Have Yourself A Merry Little Christmas
Chord Melody Version

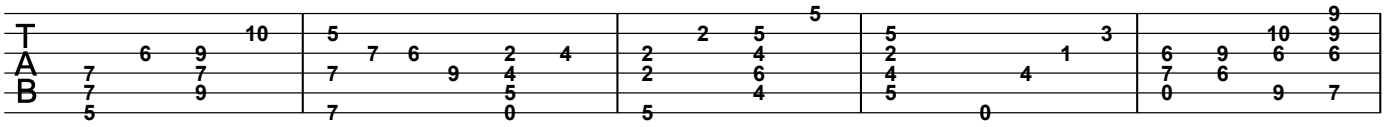

6

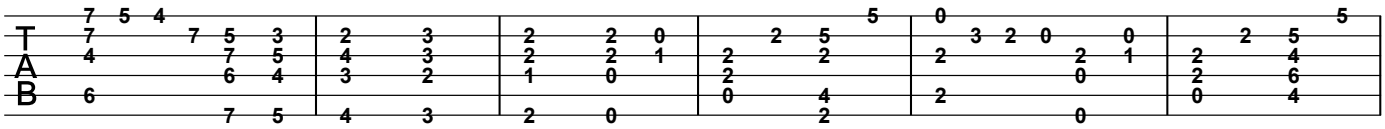

12

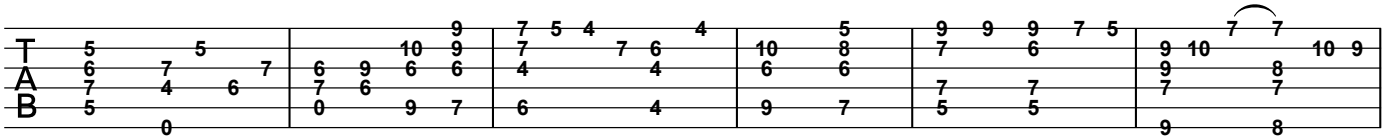

18

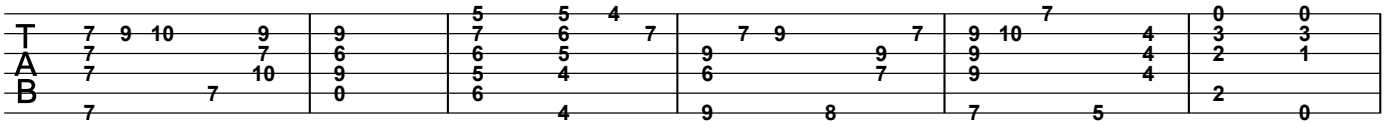

24

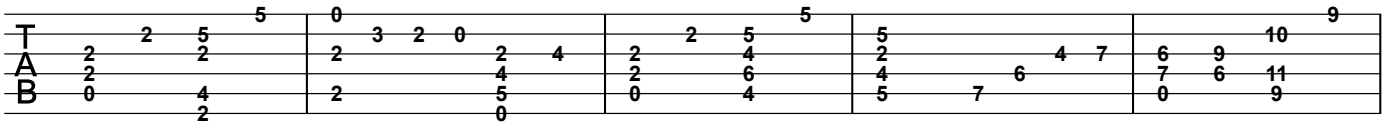

29

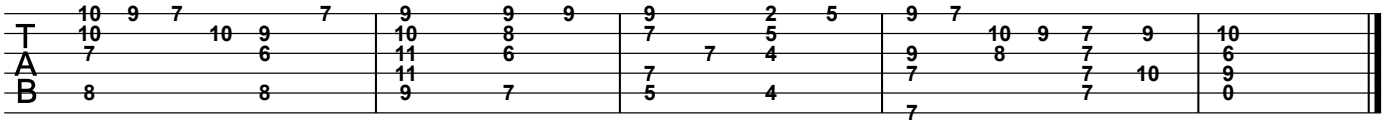

©2009 www.GuitarLessons365.com