1:31 Riff Of "Cirice"
Two Guitars

D Standard Tuning

Gtr. 1

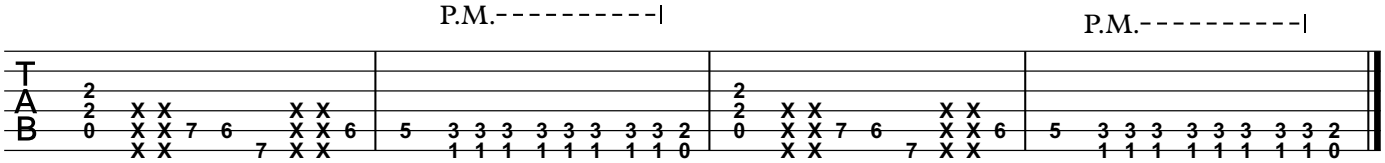
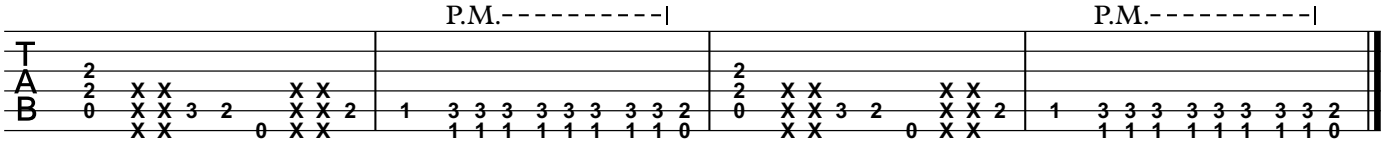
5 Gtr. 2